

PHASE 1 UNITS

PHASE 1 UNITS PLACED AND
OR PERMITTED TO BE PLACED
UNDER PZ 16-0959

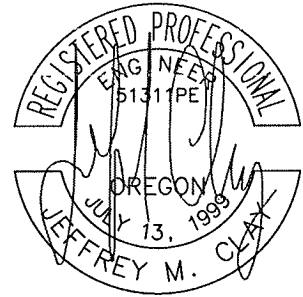

Expires: 12-31-21

UNIT	ADDRESS	PERMIT NUMBER
1	63755 CASCADE VILLAGE DRIVE	NBR 19-00002796
2	63838 RANCH VILLAGE DRIVE	NBR 20-00001102
3	63830 RANCH VILLAGE DRIVE	NBR 20-00000230
4	NOT USED, COMBINED WITH UNIT 3	
5	63826 RANCH VILLAGE DRIVE	NBR 19-00001815
6	63822 RANCH VILLAGE DRIVE	NBR 19-00000799
7	63818 RANCH VILLAGE DRIVE	NBR 19-00001816

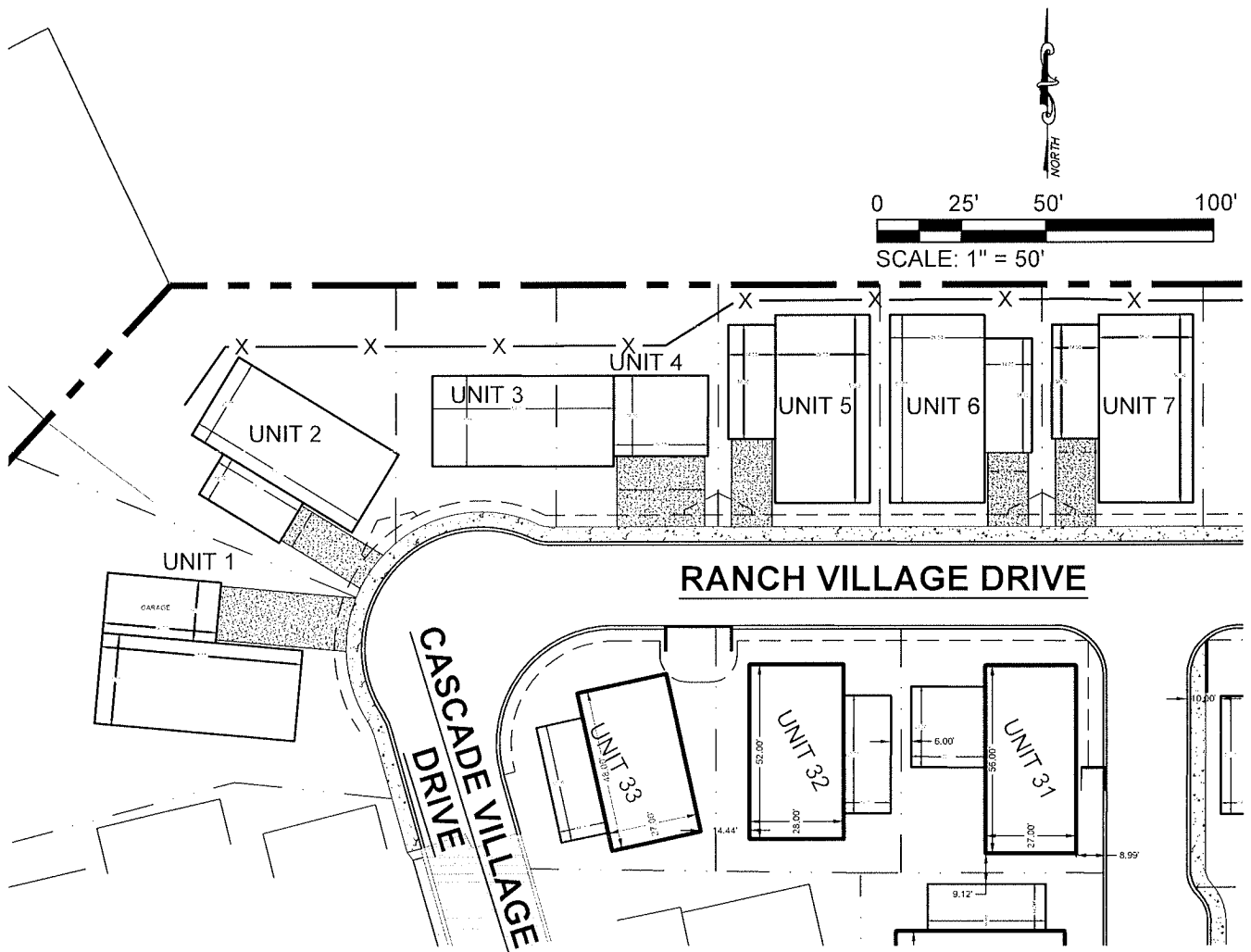

SCALE 1"=50' DATE 6/5/2020 PHASE 1 UNIT PLACEMENT DRAWN BY SCE ORDER NO. 6208

SUN COUNTRY ENGINEERING & SURVEYING, INC.
920 SE ARMOUR ROAD BEND, OREGON 97702 PHONE 382-8882